Lanes
EXCLUSIVE HOMES



4 The Coach House

Balls Park, Hertford, SG13 8FN

£280,000

1 1 1 C

An exceptional one-bedroom ground-floor apartment forming part of an attractive converted coach house, set within the beautiful and historic surroundings of Balls Park surrounding 67 acres of managed park land on the edge of Hertford, Approximately 1.1km away from Hertford East station.

This property has been designed to provide spacious and contemporary living, combing character features with high- quality modern finishes. This property offers a welcoming entrance hall leading to an open plan living/ dining ideal for entertaining and relaxing. Overlooking a private communal garden.
The stylish kitchen is fitted with quality units, integrated appliances such as washer dryer, dishwasher, fridge/freezer oven.

This well appointed property provides a well proportioned bedroom with built in wardrobes.
A high-quality specification bathroom fitted with Villeroy & Boch sanitaryware.







Entrance

Lounge/ Diner 21'11" x 18'8" (6.7m x 5.7m)

Kitchen 11'5" x 8'10" (3.5m x 2.7)

Bedroom 12'9" x 10'5" (3.9m x 3.2m)

Bathroom

Area Map



Floor Plans

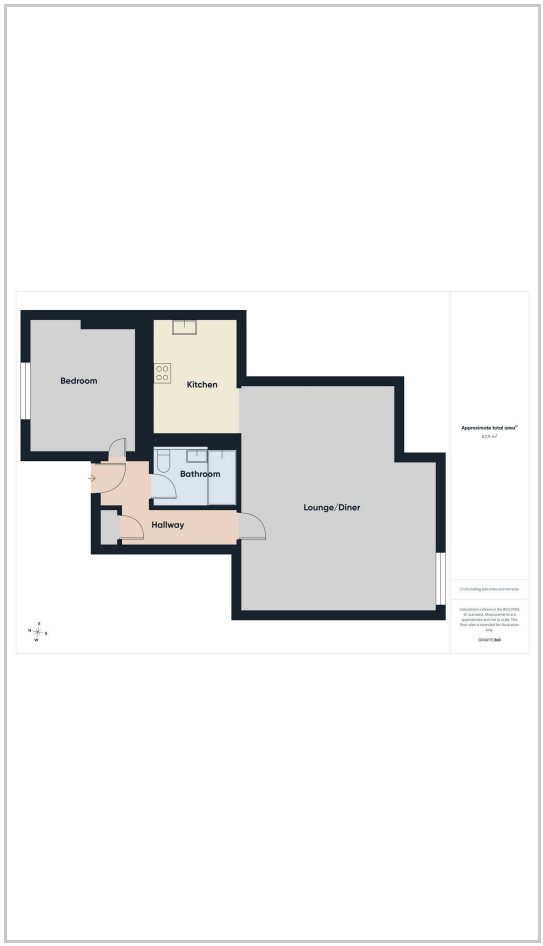

Energy Efficiency Graph

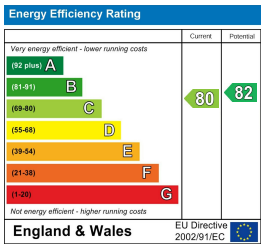

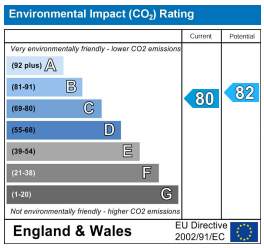

These particulars, whilst believed to be accurate are set out as a general outline only for guidance and do not constitute any part of an offer or contract. Intending purchasers should not rely on them as statements of representation of fact, but must satisfy themselves by inspection or otherwise as to their accuracy. No person in this firms employment has the authority to make or give any representation or warranty in respect of the property.

2 Market Street, Hertford, SG14 1BD
T | 01992 582 000
he@lanesproperty.co.uk | lanesexclusivehomes.co.uk